

# What Wondrous Love Is This

3

Kevin McChesney

*Based on a traditional "Southern Harmony" tune*

Handbells Used: 28

Stately ( $\text{♩} = \text{ca. } 52$ )

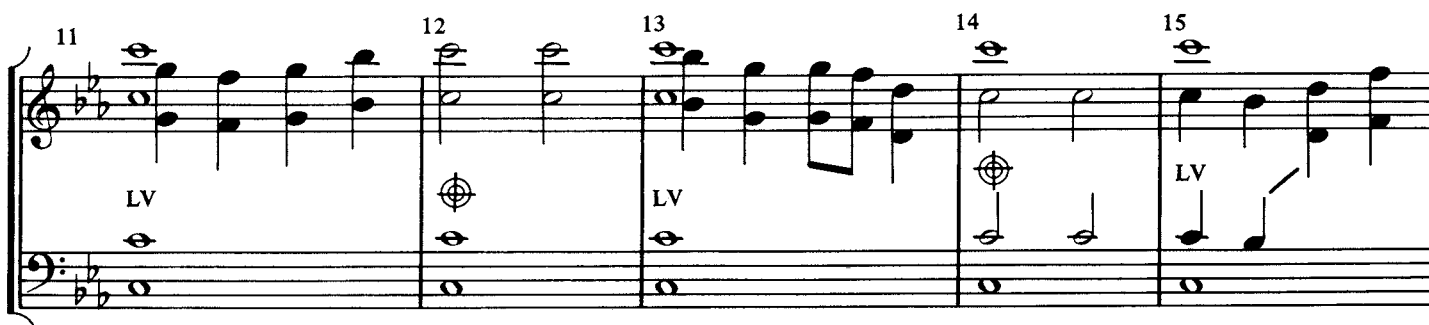
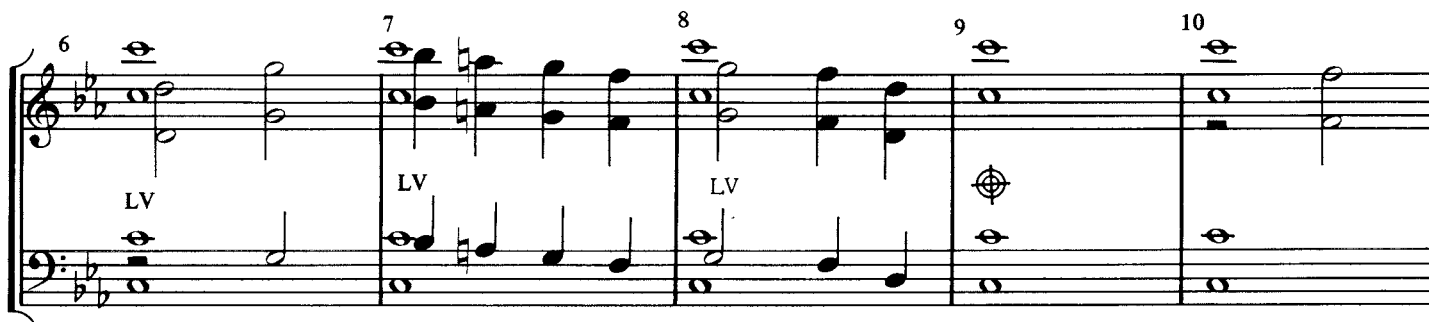
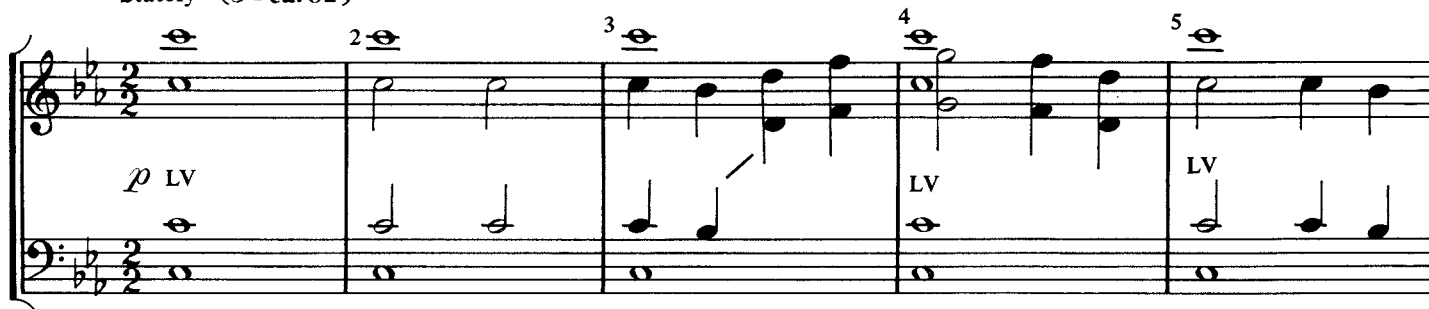

# It Is Well With My Soul

Douglas E. Wagner  
Based on VILLE DU HAVRE  
*Arr. By Philip P. Bliss*

Bells Used : 28

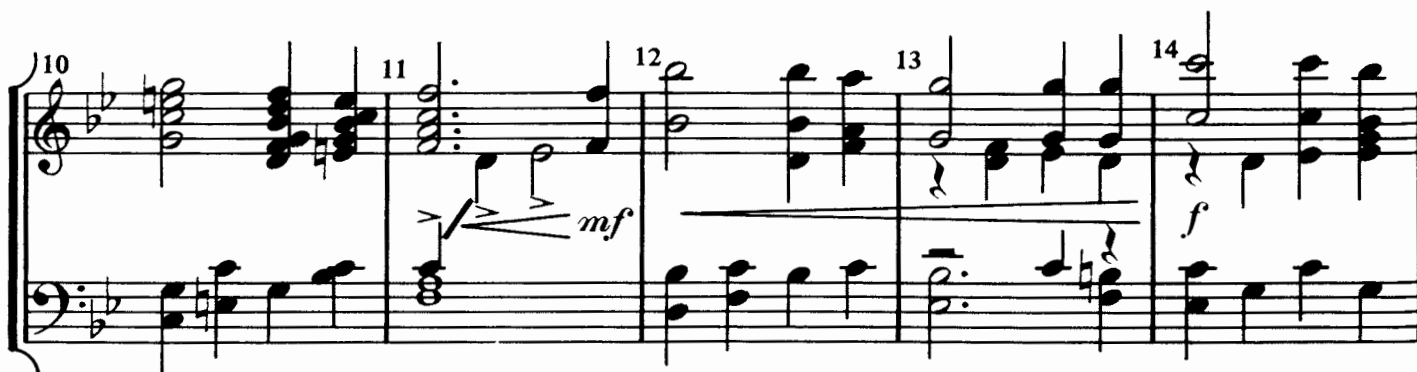
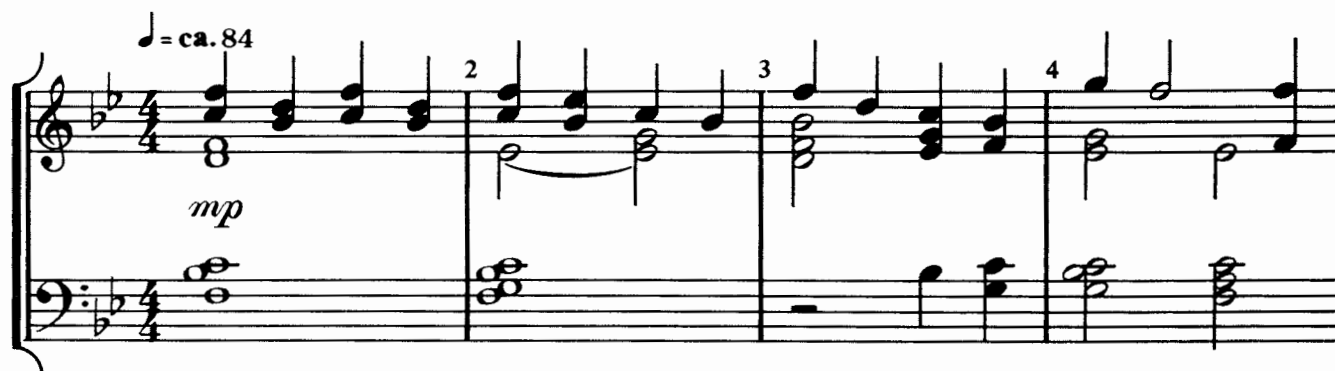

© 1989 Lorenz Publishing Co., a division of The Lorenz Corporation. All rights reserved. Printed in U.S.A.  
Reproduction of this publication without permission of the publisher is a criminal offense subject to prosecution.  
**THE CCLI LICENSE DOES NOT GRANT PERMISSION TO PHOTOCOPY THIS MUSIC.**

# Communion Meditation

Douglas E. Wagner

*Based on familiar Communion hymn tunes*

Handbells Used: 30

Gently, with sensitivity (♩ = c.72) <sup>2</sup>

<sup>3</sup>

Handbell notation for the second section. The music is written on two staves, treble and bass clef, in 4/4 time. The key signature has one flat. The tempo is marked 'Gently, with sensitivity (♩ = c.72)'. The first measure is marked 'mp' (mezzo-piano) and 'LV' (Lorenz Vibration). The second and third measures are marked 'LV'. The melody is a simple eighth-note pattern, and the bass line provides a steady accompaniment.

LET US BREAK BREAD  
Traditional Afro-American

*mf*

Handbell notation for the third section. The music is written on two staves, treble and bass clef, in 4/4 time. The key signature has one flat. The tempo is marked 'mf' (mezzo-forte). The first measure is marked 'LV'. The second and third measures are marked 'LV'. The melody is a simple eighth-note pattern, and the bass line provides a steady accompaniment.

# Take My Life and Let It Be Consecrated

Barbara B. Kinyon

*Based on the tune by Louis J. F. Herold*

### 3 Octaves

Handbells Used: 37

Handbells Used: 37

Handchimes Used: 10 (12)

Example 10 shows measures 10 through 13. Measure 10 features a treble staff with a complex chordal texture and a bass staff with a simple accompaniment. Measure 11 includes a *cresc.* marking and a *LV* (Lento Vivace) tempo change. Measure 12 features a *R mf* (Ritardando mezzo-forte) marking. Measure 13 continues the melodic and harmonic development.

# Palm Sunday Glory

25

Sharon Elery Rogers

*Based on the hymn tunes:*

ST. THEODULPH, ST. DROSTANE, and ELLACOMBE

Handbells used: 24

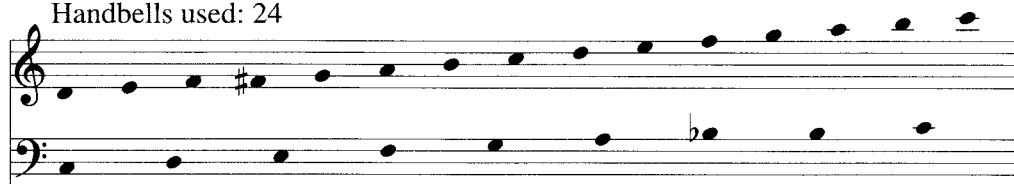

Spirited, with dignity (♩ = ca. 104)

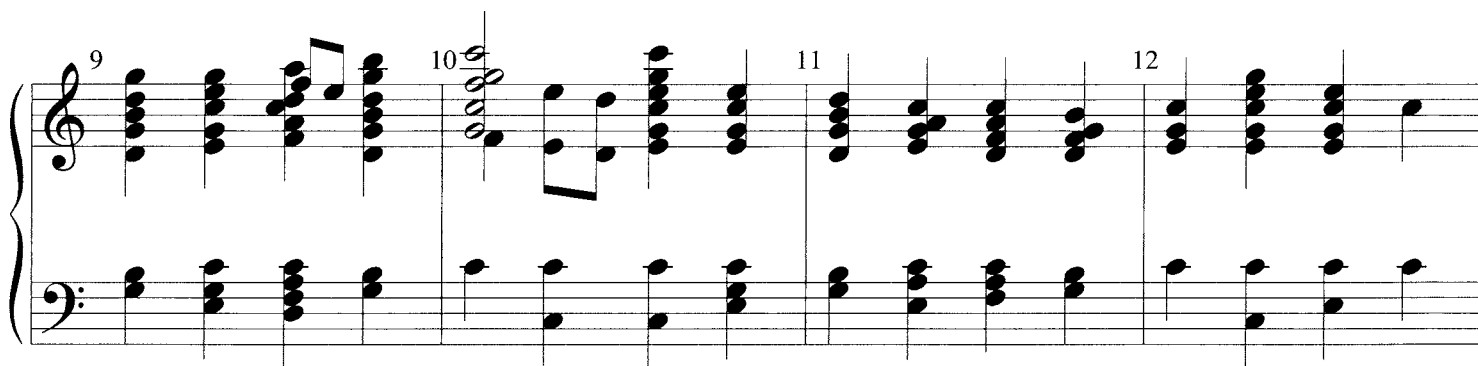
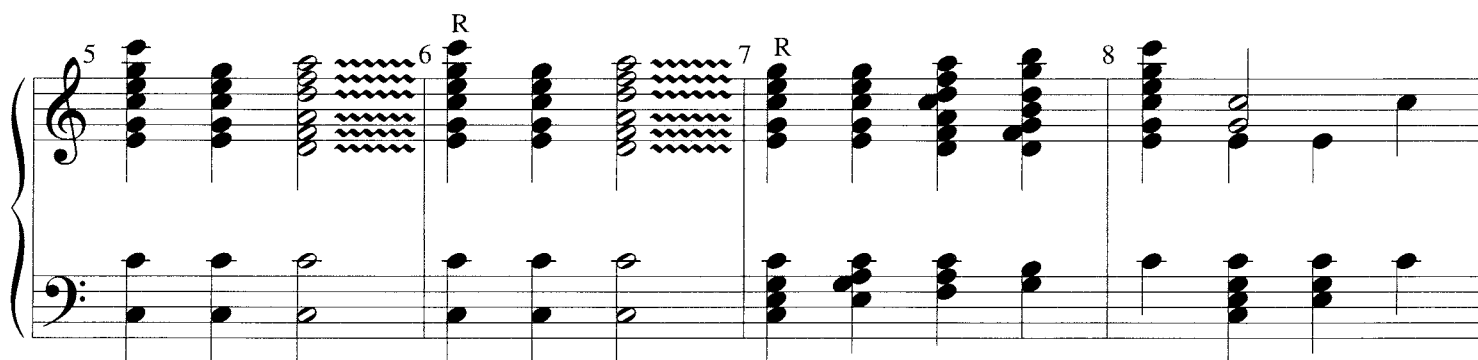

\* A 2-octave arrangement is available from the publisher (20/1076L)

# Prayer

(Ah, Holy Jesus)

Arnold B. Sherman  
Based on HERZLIEBSTER JESU  
By Johann Crüger

Bells used: 26

Reverently (♩ = 76-84)

*p* N.B.

MELODY (should predominate)

N.B. Use only unhurried and very judicious dampening throughout.

# Were You There?

## Prelude and Processional

Dale Wood

*Based on a traditional spiritual*

### Bells Used: 29 (33 with the Processional)

*Bells used only in the Processional are marked with an asterisk*

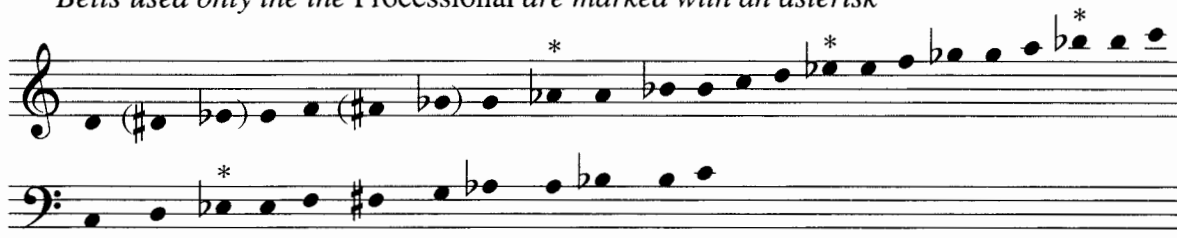

### Performance Notes

When the *Prelude* is performed alone, use the optional ending on page 5. The tempo throughout should be very flexible with considerable *rubato*. The *Processional* provides a simple accompaniment for the vocal line which must be sung (choir, congregation, solo voice, or the ringers themselves). If desired, the 14 bells needed for the accompaniment may be carried in procession.

### With great freedom

<sup>38</sup> Thine Is the Glory/Crown Him With Many Crowns

Kevin McChesney

*Based on the tunes by G. F. Handel and George J. Elvey*

**Handbells Used: 34**

Handbells Used: 34

**Victoriously** (♩ = 112 - 120)

Victoriously (♩ = 112-120)

*f* LV

2 LV

3 *p* LV

*f* LV

## Fanfare for Easter

David Stocker

Handbells Used: 25
